

Survey

1755 ft

1997

Google Earth

Imagery Date: 8/11/2014 44°49'02.45" N 100°26'16.83" W elev 1818 ft eye alt 9258 ft

EXHIBIT OF SURVEY

of a portion of the E1/2W1/2 of
SEC. 35, T116N, R80W of the 5th P.M.
SULLY COUNTY, SOUTH DAKOTA

LINE	BEARING	LENGTH
L1	N 00°02'30" E	249.76'
L2	N 00°00'49" E	79.83'
L3	S 89°34'36" E	222.73'
L4	N 89°48'05" E	109.66'

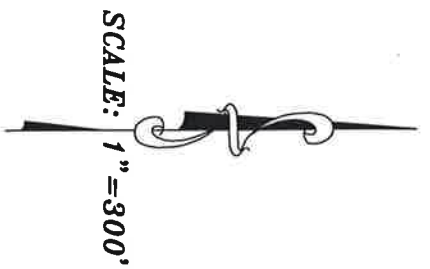

- LEGEND**
- Set 5/8" rebar w/cap #4424
 - Denotes T-bar w/cap
 - ⊠ Denotes T-bar, no cap
 - Denotes CORPS takeine

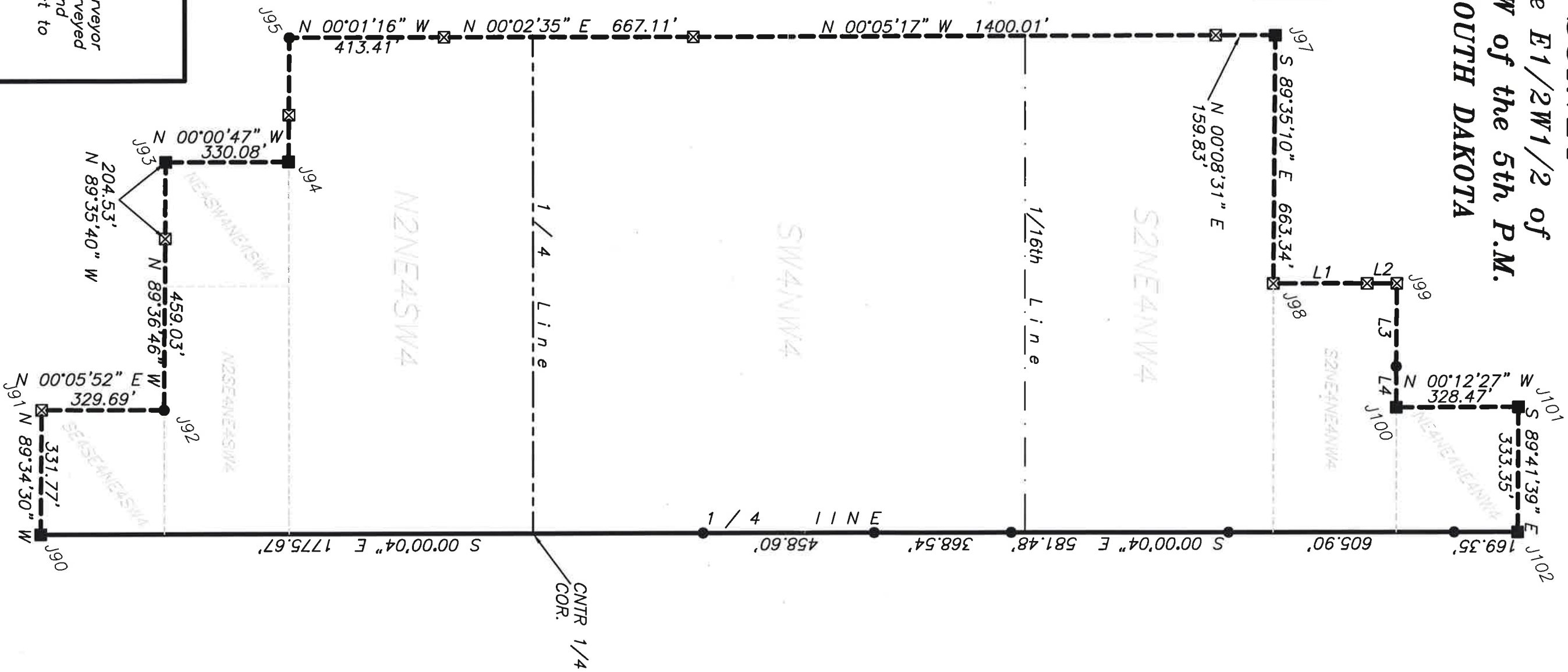

SURVEYOR'S CERTIFICATE

I, Robert J. Thielen, Registered Land Surveyor number 4424 do hereby certify that I surveyed the above parcel and that the location and dimensions as shown are true and correct to the best of my knowledge.

Robert J. Thielen

Robert J. Thielen
Registered Land Surveyor #4424